

PATIENT

Kya Tedesco

PRESENTING CLINICAL SIGNS

History: Increased panting and RR after exercise.

SPECIES

Canine

HOLTER MONITOR FINDINGS AND RHYTHM ASSESSMENT

BREED

Mix

Time analyzed	23:47h
Mean heart rate	111bpm
Maximum heart rate	234bpm
Minimum heart rate	60bpm
VPCs	0
APCs	8; singles

SEX

F

Interpretation: Underlying normal sinus rhythm with presumed appropriate rate variation (diary not included). Rare isolated APCs seen; singles only. Occasional sinus arrest while presumably sleeping. No dysrhythmias observed.

AGE

7mo

Rhythm diagnosis: Sinus rhythm with rare isolated APCs.

WEIGHT

57

RECOMMENDATIONS

Apparently normal recording. No significant pauses are noted, and no malignant arrhythmias identified. It is always difficult without a sufficient corresponding holter diary describing the patient's activity to know if the HR is appropriate, however based upon time of day this is assumed. Rare isolated APCs are noted, which would not be responsible for any clinical issues. APCs are a very non-specific finding. They can be primary in origin (arrhythmic disease; a rule out diagnosis), develop secondary to significant cardiac disease (not reportedly present), or be extra-cardiac in origin; i.e. due to pain, stress, inflammation, cancer, GI disease, DIC/sepsis, etc. In a young dog with only rare beats noted, these are likely a normal variant.

INTERPRETED BY

Maggie Machen Lamy,
DVM, DACVIM
(Cardiology)

No medications are indicated at this time. Consider non-cardiac causes of exercise intolerance more likely. An echocardiogram is recommended if a murmur is noted.

IMAGING PERFORMED BY

Recheck in 6-12 months, sooner if any associated clinical signs arise such as acute lethargy or collapse.

HOSPITAL NAME

Rockaway AH

IMAGES

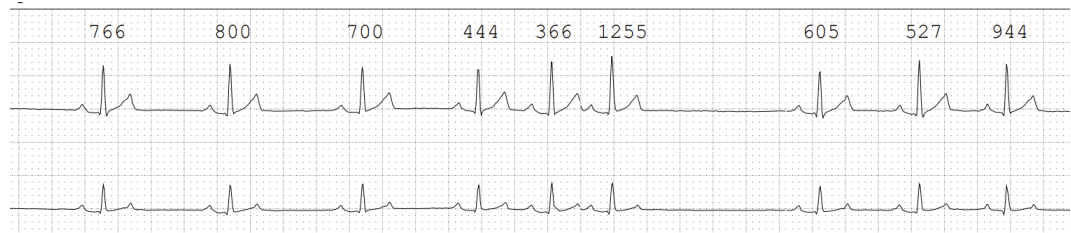

REFERRING VET

Dr. Maniar

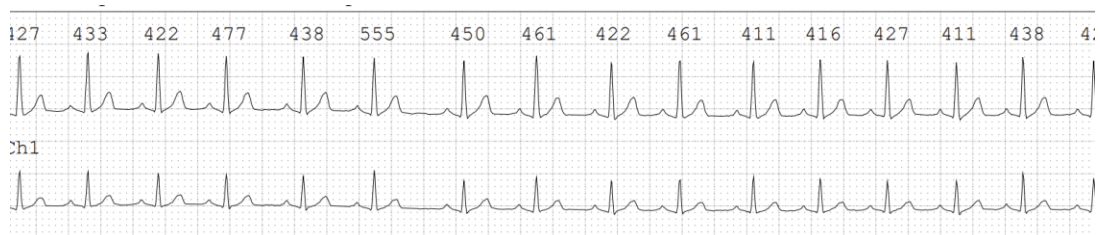

INVOICE

25406

DATE

7/18/22



PATIENT

Kya Tedesco

The information and recommendations provided are based on the images presented by the referring veterinarian. No evaluation can be communicated regarding pathology that was not visible in the image/video clips provided.

SPECIES

Canine

Thank you for this referral. If the clinical or image interpretation does not parallel your findings or if I can be of any further assistance please contact me.

BREED

Mix

Maggie Machen Lamy, DVM
Diplomate of the American College of Veterinary Internal Medicine (Cardiology)
info@sonopath.com

SEX

F

AGE

7mo

WEIGHT

57

INTERPRETED BY

Maggie Machen Lamy,
DVM, DACVIM
(Cardiology)

**IMAGING
PERFORMED BY**

HOSPITAL NAME

Rockaway AH

REFERRING VET

Dr. Maniar

INVOICE

25406

DATE

7/18/22